

# Josephburg



## Agricultural Society Scholarship Criteria Sheet

### Award

The Josephburg Agricultural Society awards two \$500.00 scholarships annually, weighted equally between academic achievement and community involvement.

### Eligibility

The Scholarships will be available to any post-secondary student commencing or currently enrolled in any year of an accredited program in the province of Alberta, degree or diploma. The applicant shall be 25 years of age or under. A student is only eligible to make one successful application.

### Selection Criteria

Off spring of directors, former directors, permanent employees and members of the Josephburg Agricultural Society will be given first consideration but not exclusively chosen. Academic achievement and community involvement will be determining factors.

### Prerequisites

The applicant must have the required prerequisites acceptable to the receiving institution. A copy of the Department of Education transcript is to be forwarded to the Scholarship Committee prior to the deadline. Proof of attendance to said institution is also required.

### References

Candidates are to provide two currently dated reference letters pertaining to the main areas of consideration (academic and community involvement). Candidates may also be called for a personal interview.

### Deadline

Application, references and copy of transcript are to be submitted to the Josephburg Agricultural Society. Mailing address: 57, 54569 RR 215, Fort Saskatchewan, AB T8L 4B9. Attention: Scholarship

## DEADLINE FOR APPLICATION: OCTOBER 31

*Be sure to include ALL requested information.*

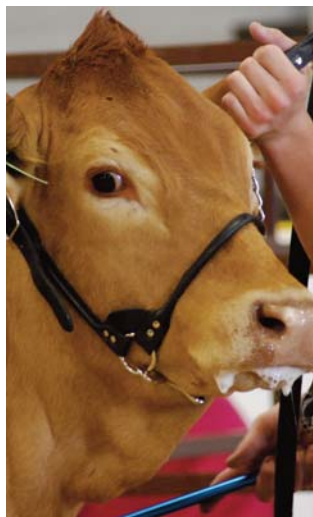

# Josephburg



## Agricultural Society Scholarship Application Form

Application Date: \_\_\_\_\_

Name: \_\_\_\_\_  
Surname First Middle

Home Address: \_\_\_\_\_  
Box/RR/Street Town/City Postal Code

Phone Number: \_\_\_\_\_ Cell: \_\_\_\_\_

Date Of Birth: \_\_\_\_\_

Name of Parents/Guardians: \_\_\_\_\_

Address of Parents/Guardians: \_\_\_\_\_

Your relationship to the Josephburg Agricultural Society: \_\_\_\_\_

How many years have you been a resident of Alberta: \_\_\_\_\_

What Post-Secondary Institution you plan to attend or are presently attending:

Program enrolled in: \_\_\_\_\_ Entering year: \_\_\_\_\_  
example: B.Sc. Agricultural

Length of program enrolled in: \_\_\_\_\_

Type of Program (Certificate, Diploma, Degree): \_\_\_\_\_

### Educational Institutions Attended

Name of School	Diploma/Certificate/Degree	Year Completed
----------------	----------------------------	----------------

_____	_____	_____
-------	-------	-------

_____	_____	_____
-------	-------	-------

_____	_____	_____
-------	-------	-------

Fort Saskatchewan High School

Grade 12 General Diploma

**Please submit a copy of your MOST RECENT transcript**